



# Prequalification

<b>Table of Content for Prequalification</b>	
<b><i>Company Contact Information</i></b>	√
<b>Company Documents</b> * <i>Classification Certificate,</i> * <i>Commercial Registration</i> * <i>Tax Card</i> * <i>Manufacturing License</i> * <i>Computer Card</i>	√
<b><i>ISO Certificates</i></b>	√
<b><i>List of Some Completed Projects</i></b>	√
<b><i>List of Manpower</i></b>	√
<b><i>List of Equipment and Machineries</i></b>	√
<b><i>List of Few Major Clients</i></b>	√
<b><i>Organization Chart</i></b>	√
<b><i>Company Profile</i></b>	√



**Company Contacts Information  
(Company Name, Address, Phone, Fax, Email  
etc.)**

*\*Name : Smart House for Prefabricated Buildings*

*\*Office Address : Salwa Road, NBK Compound,  
Block J2, Doha, Qatar*

*\* Factory Location: New Industrial Area,  
Intersection of Street No. 15<sup>th</sup> with Street M, Zone  
8181.*

*\*Phone : +974 44217784, Fax : +974 44217784*

*\*Email : [info@smarthouseqatar.com](mailto:info@smarthouseqatar.com) P.O. Box:  
41140*

# **Company Documents**

- \*Classification Certificate**
- \* Commercial Registration (CR)**
- \*Tax Card**
- \*Manufacturing License**
- \*Computer Card**



# **Classification Certificates**









# Commercial Registration



وزارة التجارة والصناعة  
Ministry of Commerce and Industry

Registration and Commercial  
Licenses Department

إدارة التسجيل  
والتراخيص التجارية

مستخرج بعض بيانات السجل التجاري

تاريخ الطباعة: 2020/04/13



رقم السجل التجاري: 60634  
الاسم التجاري: مصنع سمارت هاوس للمباني مسبقة التجهيز ( السمة التجارية )  
رقم التسجيل الضريبي: 000005558899391  
مصنع سمارت هاوس للمباني مسبقة التجهيز ( مرهون لصالح بنك التنمية )  
تاريخ انشاء السجل: 16/05/2013  
الشكل القانوني: شركة ذات مسؤولية محدودة  
حالة السجل: نشط  
عدد الفروع: 1  
تاريخ انتهاء السجل: 14/05/2021  
راس المال: 200000  
جنسية المنشأة: قطر  
معلومات الاتصال  
أرقام الاتصال: +97455153667  
صندوق البريد: 41140

الشركاء

الاسم	رقم الاتيات	رقم السجل	الجنسية	النسبة	الحالة
خالد علي مطاح خلف الله	27299900371		فلسطين	49	نشط
عمر صبري حسني حسين الزيدان	29063404682		قطر	41	نشط
محمد احمد محمد ال سالمين السويدي	25863400783		قطر	10	نشط

Page 1 of 2

رقم السجل : 60634



غرفة قطر  
QATAR CHAMBER

تشهد غرفة تجارة و صناعة قطر بان المنشأة المذكورة اعلاه سجلت لدينا

Qatar Chamber certifies that the above mentioned establishment has been registered



وزارة التجارة والصناعة  
Ministry of Commerce and Industry

Registration and Commercial  
Licenses Department

إدارة التسجيل  
والتراخيص التجارية

مستخرج بعض بيانات السجل التجاري

المدراء (المخولون بالتوقيع)

الصفة (الطالفة)	الجنسية	رقم السجل	رقم الإثبات	الأسم
صلاحيات كاملة ومطلقة - مدير	فلسطين		27299900371	خالد علي مصطح خلف الله
- مدير	قطر		29063404682	عمر صبري حسني حسين الزيدان

الفروع

حالة الفرع	رقم السجل للفرع	اسم الفرع	الرقم التسلسلي
مشطوب	60634/1	سفاتر كوتنيز	1

الأنشطة التجارية

اسم النشاط	الرقم
صناعة المركبات ذات المحركات و المركبات المقطورة و نصف المقطورة	2900000
مقاولات تشييد الانشاءات المعدنية	4100011
انتاج بورت كابين من حوائط معزولة - اسقف معزولة سانوتش بانلز - حوائط معزولة ساندوتش بانلز	2005551

اسم النشاط	الرقم
صناعة المنتجات المعدنية ( عدا الماكينات والمعدات )	2500000
اعمال صيانه المياني	8110031
الانشاءات و المقاولات العامه	4100001
التجارة في الابنية الجاهزة و اجزائها	4752005

Page 2 of 2

رقم السجل : 60634



QATAR CHAMBER

تشهد غرفة تجارة و صناعة قطر بان المنشأة المذكورة اعلاه سجلت لدينا

Qatar Chamber certifies that the above mentioned establishment has been registered



# TAX CARD

الهيئة العامة للضرائب  
GENERAL TAX AUTHORITY



TIN: 000005558899391

الرقم الضريبي 000005558899391

Taxpayer's Name: SMART HOUSE FOR PREFABRICATED  
BUILDINGS

اسم المكلف: مصنع سمارت هاوس للمباني مسبقة التجهيز

Address, P.O.Box: 41140 Doha

العنوان، ص.ب: 41140 الدوحة

CR No: 60634

رقم السجل التجاري: 60634

Legal Form: Limited Liability Company

الشكل القانوني: شركة ذات مسؤولية محدودة

Number of Branches: 0

عدد الفروع: 0

Activity Commencing Date: 16/05/2013

تاريخ بدء النشاط: 2013/05/16

Issuing Date: 15/05/2020

تاريخ الإصدار: 2020/05/15

Expiry Date: 14/05/2021

تاريخ الانتهاء: 2021/05/14



مدير إدارة خدمات المكلفين

Taxpayer Services Department

52242926386535

تلفون (44461444) Tel - فاكس (44461288) Fax - ص.ب (28666) P. O. Box

البريد الإلكتروني taxpayer.services@qta.gov.qa الموقع الإلكتروني www.tasportal.mof.gov.qa



# Licenses



Department of Industrial  
Development

وزارة التجارة والصناعة  
Ministry of Commerce and Industry

إدارة التنمية الصناعية

## تمديد ترخيص صناعي

التاريخ : ٢٠١٩ / ١٢ / ٢ م

رقم الترخيص: ٢٠١٥ / ٢٧٢

اسم المنشأة / المشروع: مصنع سمارت هاوس للمباني مسبقة التجهيز.

النشاط: ٢٥١١٣٠

السلام عليكم ورحمة الله وبركاته،

بالإشارة إلى كتابكم المقدم لإدارة التنمية الصناعية بخصوص رغبتكم في تمديد صلاحية الترخيص الصناعي، والمخصص له قسيمة أرض الصناعات الصغيرة والمتوسطة قسيمة رقم (٩١٢٠).

يسرنا إفادتكم بالموافقة على تمديد المدة الزمنية الممنوحة لكم وذلك لمدة ستة أشهر ابتداءً من تاريخ (٢٠١٩/١٢/٥ م) إلى (٢٠٢٠/٦/٤ م).

وتفضلوا بقبول فائق الاحترام والتقدير،

مدير إدارة التنمية الصناعية



2020/04/14

No 1 of 1

تاريخ الطباعة:

صفحة رقم:



Registration and Commercial  
Licenses Department

وزارة التجارة والصناعة  
Ministry of Commerce and Industry

إدارة التسجيل  
والتراخيص التجارية

### رخصة تجارية



رقم الرخصة: 107762  
 الأسم التجاري: مصنع سمارت هاوس للمباني مسبقة  
 التجهيز ( مرهون لصالح بنك التنمية )  
 نوع المنشأة التجارية: شركة  
 السمة التجارية: مصنع سمارت هاوس للمباني  
 مسبقة التجهيز ( مرهون لصالح بنك  
 التنمية )

تاريخ اصدار الرخصة: 2015/04/30  
 تاريخ انتهاء الرخصة: 2021/04/07  
 رقم السجل التجاري: 60634

### بيانات المدير المسؤول :

اسم المدير المسؤول: خالد على مطح خلف الله  
 رقم الإثبات: 27299900371  
 بيانات الموقع :  
 تصنيف الموقع: تجاري  
 نوع الموقع: مكتب تجاري  
 المنطقة: 39 المرقاب الجديد  
 الشارع: المنصورة  
 رقم الشارع: 808

جنسية المدير المسؤول: فلسطين  
 نموذج ختم المنشأة التجارية :  
 عقار رقم:  
 رقم الدور/ الوحدة:  
 اسم مالك العقار: شركة رناح العقارية  
 نوع الرخصة: مؤقتة بمدة  
 بلدية الدوحة / السد +  
 المرقاب الجديد + فريج ا  
 وصف العنوان :

### الأنشطة التجارية :

إسم النشاط	رقم النشاط
التجارة في الابنية الجاهزة و اجرائها	4752005

إسم النشاط	رقم النشاط
انتاج بورت كابين من حوائط معزولة - اسقف معزولة سانوتش بانلز - حوائط معزولة سانوتش بانلز	2005551



مدير إدارة التسجيل والتراخيص التجارية





# Computer Card

Authorizers		المفوضين
التوقيع	الاسم	رقم الوثيقة
	عمر صبري حسني حسين الزيدان OMAR SABRI H AL-ZAIDAN	29063404682
	خالد علي مصباح خلف الله KHALID ALI KHALAFALLAH	27299900371
Cards	1 / 1	عدد البطاقات

على من يوجد هذه البطاقة ان يقوم بتسليمها الى اي مركز للشرطة  
- Whoever finds this card should deliver it to any police station.

STATE OF QATAR  
MINISTRY OF INTERIOR  
General Directorate of Passport

دولة قطر  
وزارة الداخلية  
الإدارة العامة للجوازات

بطاقة قيد المنشأة Establishment Card

رقم قيد المنشأة Est. ID: 15-2322-00

اسم المنشأة: مصنع سمات هانس للمباني مسبقة التجهيز

Est. Name: SMART HOUSE FOR PREFABRICATED BUILDING

Sector: COMMERCIAL القطاع: تجاري

First Issue: 2015-10-01 تاريخ اول اصدار:

Expiry Date: 2021-04-07 تاريخ انتهاء الصلاحية:

مدير عام الإدارة العامة للجوازات

2020/04/28 6:07:48

\* 1 5 2 3 2 2 0 0 \*



# **ISO Certificates**



THE CERTIFICATION

INTERNATIONAL

## CERTIFICATION OF REGISTRATION

This is to certify that  
**Quality Management Systems**  
of

### SMART HOUSE FACTORY FOR PREFABRICATED BUILDINGS

New Industrial Area, Intersection of Street No. 15<sup>th</sup> with Street M,  
Zone 8181, P.O. Box: 41140, Doha, State of Qatar

Has been assessed and found to meet the requirements of:

# ISO 9001:2015

The certificate is valid for the following scope of operation:

**Design, Manufacturing and Supply Fire Rated Prefabricated Buildings,  
Manufacturing & Erection Pre-Engineered Buildings, Selling & Renting All Kinds  
of Porta Cabins and Caravans, Construction of L.G.S. Structure & Villas,  
Manufacturing and Erection All Types of Steel Structure, Warehouses,  
Manufacturing and Erection Fire Rated Sandwich Panels (Walls & Roof)**

Certificate No. Q-0981

Original Issue Date: 18/02/2019    Issue Date: 18/02/2019    Valid Till: 17/02/2022

1<sup>st</sup> Surv. Due Before: 08/02/2020

2<sup>nd</sup> Surv. Due Before: 08/02/2021

\*After successful completion of surveillance audit, new certificate shall be issued

In the course of validity of the present certificate client management system must permanently satisfy the requirements of the International Regulations. The fulfillment of these regulations will be regularly controlled by The Certification International.



Director

## The Certification International

Website: [www.thecertification.org](http://www.thecertification.org) Email: [info@thecertification.org](mailto:info@thecertification.org)

Accreditation by United Accreditation Foundation

3510, Colmar, Norfolk 23509, VA, United States of America (USA)

To check certification status: <http://uafaccreditation.org/list-organisation-certified-uaf-accredithed-certification-bodies>





THE CERTIFICATION

INTERNATIONAL

## CERTIFICATION OF REGISTRATION

This is to certify that

**Environmental Management Systems**  
of

**SMART HOUSE FACTORY FOR PREFABRICATED BUILDINGS**

New Industrial Area, Intersection of Street No. 15<sup>th</sup> with Street M,  
Zone 8181, P.O. Box: 41140, Doha, State of Qatar

Has been assessed and found to meet the requirements of:

# ISO 14001:2015

The certificate is valid for the following scope of operation:

**Design, Manufacturing and Supply Fire Rated Prefabricated Buildings,  
Manufacturing & Erection Pre-Engineered Buildings, Selling & Renting All Kinds  
of Porta Cabins and Caravans, Construction of L.G.S. Structure & Villas,  
Manufacturing and Erection All Types of Steel Structure, Warehouses,  
Manufacturing and Erection Fire Rated Sandwich Panels (Walls & Roof)**

Certificate No. E-0982

Original Issue Date: 18/02/2019 Issue Date: 18/02/2019 Valid Till: 17/02/2022

1<sup>st</sup> Surv. Due Before: 08/02/2020

2<sup>nd</sup> Surv. Due Before: 08/02/2021

\*After successful completion of surveillance audit, new certificate shall be issued

In the course of validity of the present certificate client management system must permanently satisfy the requirements of the International Regulations. The fulfillment of these regulations will be regularly controlled by The Certification International.



Director

### The Certification International

Website: [www.thecertification.org](http://www.thecertification.org) Email: [info@thecertification.org](mailto:info@thecertification.org)

Accreditation by United Accreditation Foundation

3510, Colmar, Norfolk 23509, VA, United States of America (USA)

To check certification status: <http://uaf/accreditation.org/list-organisation-certified-uaf-accredited-certification-bodies>



THE CERTIFICATION

INTERNATIONAL

## CERTIFICATION OF REGISTRATION

This is to certify that

**Occupational Health & Safety Management Systems**  
of

**SMART HOUSE FACTORY FOR PREFABRICATED BUILDINGS**

New Industrial Area, Intersection of Street No. 15<sup>th</sup> with Street M,  
Zone 8181, P.O. Box: 41140, Doha, State of Qatar

Has been assessed and found to meet the requirements of:

# OHSAS 18001:2007

The certificate is valid for the following scope of operation:

**Design, Manufacturing and Supply Fire Rated Prefabricated Buildings,  
Manufacturing & Erection Pre-Engineered Buildings, Selling & Renting All Kinds  
of Porta Cabins and Caravans, Construction of L.G.S. Structure & Villas,  
Manufacturing and Erection All Types of Steel Structure, Warehouses,  
Manufacturing and Erection Fire Rated Sandwich Panels (Walls & Roof)**

Certificate No. O-0983

Original Issue Date: 18/02/2019 Issue Date: 18/02/2019 Valid Till: 17/02/2022

1<sup>st</sup> Surv. Due Before: 08/02/2020

2<sup>nd</sup> Surv. Due Before: 08/02/2021

\*After successful completion of surveillance audit, new certificate shall be issued

In the course of validity of the present certificate client management system must permanently satisfy the requirements of the International Regulations. The fulfillment of these regulations will be regularly controlled by The Certification International.



Director

### The Certification International

Website: [www.thecertification.org](http://www.thecertification.org) Email: [info@thecertification.org](mailto:info@thecertification.org)

Accreditation by United Accreditation Foundation

3510, Colmar, Norfolk 23509, VA, United States of America (USA)

To check certification status: <http://uafaccreditation.org/list-organisation-certified-uaf-accredited-certification-bodies>



## **List of Some Previous Project**

## LIST OF SOME PROJECTS EXECUTED

Client	Work Description
Qatar Port Management Co (QPMC)	Construction of Qatar Port Service Complex G+1 Building - LGS system ( <b>Approx 1000m2</b> ) <b>Including supply and installation of Split A/C and other services</b>
Qatar Port Management Company	Construction of Containerized Resting Facility Building at Al Ruwais Port including masonry foundations, steps., block wall, fire protection system and internal electrical and plumbing works
ISG JV	Construction of Employer's main office (G+1) , Employers satellite offices and contractor satellite offices ( <b>approx 5500m2</b> ) <b>Including Engineering Preliminaries, Conventional Fire Alarm and Fire Fighting System, Telephone and Data System, Split A/Cs, Foundations and other services</b>
Gulf Drilling International	Design, Supply and Build of Camp and Accommodation Facilities of approx ( <b>6000m2</b> )  *Senior staff accommodation GDI 5 <sup>th</sup> and 6 <sup>th</sup> Phase( <b>Approx 3000m2</b> ) * (Prefabricated Structures) Camp Accommodation at DSSA (3 <sup>rd</sup> & 4 <sup>th</sup> Phase) <b>Approx 2000m2</b> *Erection of Recreation Facilities at DSSA( <b>Approx 1000m2</b> ) at (DSSA CAMP DUKHAN) <b>(Including Engineering Preliminaries, fire alarm and fire fighting system, foundations , internal and external electrical and drainage connections , A/Cs, staircase , voice and data system and other external works).</b>
Galfar Al Misnad	Supply and Installation of Accommodation Facilities (G+1 Junior Staff Accommodation of area 893 m2) and G+1 Senior Staff Accommodation of area 466m2) at Umm Salal
Qatar Technical Aluminum	Design, Supply and Installation of G+3 Accommodation at Shahaniya ( <b>Approx 2200m2</b> )  <b>Including External electrical and plumbing connections including water and septic tanks, fire alarm and fire fighting system, A/Cs, external fence and gate, telephone and data system, Supply and Installation of Kerbstone and Interlock and other services</b>
Transind Holding WLL	Supply and Installation of G+1 Labour Accommodations Projects Name : Top Clean & Final Touch and Warehouse  <b>Including MEP service connections, foundations, voice and data system, fire alarm and fire fighting system, A/Cs and other services</b>



Client	Project/Work Description
Al Emadi Enterprises	Supply and Installation of G+1 Labor Accommodation at Industrial Area <b>(Approx2300m2)includingall civil works and MEP works</b>
ANEL MEP	Supply and Installation of Closed Shed, Open Shed and Workshop <b>(Approx 2000m2)</b> for Qatar Rail Project and Supply and Installation of G+1 Site Office and Various Office Cabin of approx <b>1000m2</b> for Qatar Rail Project  <b>Including foundations, periphery block works, supply and installation of Split A/Cs, Masonry steps and handrails, concrete flooring, internal electrical works, PVC Coated Fence, Gate and other services</b>
Ali Bin Ali	Supply and Installation of G+2 Labour Accommodation  <b>Including MEP service connections, foundations, voice and data system, fire alarm and fire fighting system, A/Cs and other services</b>
Al Jazeera Media Network	Supply of office Portacabins for AJWT <b>(Approx 17000m2)</b> division and Operation Office including fire alarm and fire fighting system, voice and data system, A/Cs, foundations, steps, external electrical and drainage connections, water tanks and septic tanks and other services .
Consolidated Engineering (CECC)	Supply and installation of Prefabricated Mess halls and kitchens <b>(total built up area 1100M<sup>2</sup>)</b>
Bin Ojan Trading & contracting	Supply of Toilets Unit + Various Works for Project at Um Salal

Client	Project/Work Description
Al Mohammadi Group	Supply and Installation of Various Office Portacabins
Talal Trading	Design, fabrication and Construction of the paint, compressor, upholstery, rooms and Mezzanine offices.
Expedition Trading and Contracting	Supply and Installation of US Military Site Office at Military Base Camp ( <b>approx 300m2</b> ) <b>Including fire alarm and fire fighting system and service connections</b>
JV of Rizzani and Redco International	Supply and Installation of Various Office Cabins ( <b>approx 400m2</b> ) <b>including supply and installation of A/Cs, water tank and necessary service connections</b>
Community College of Qatar (CCQ)	Supply and Installation of Portacabin of approx <b>400m2</b> <b>Including masonry foundations, periphery blockwork, steps, supply and installation of split A/Cs, fire alarm system, external electrical works including excavation and other services</b>
HBK Contracting	Supply and Installation of Laboratory Cabin and Various Site Office Cabin ( <b>Approx 350m2</b> )
Generic Engineering Tech (GET)	Supply and Installation of High End Finishing Portacabin ( <b>Approx 200 m2</b> ) <b>Including High End Cabin finishing, UPVC Doors and Windows, Decorative Ceiling and Flooring)</b>
GEC (NASS Group)	Supply and Installation of Site Office Cabin of approx <b>300m2</b> at Al Dhakira (Pumping Station and Associated Pipelines GEC/ Hyundai Rotem Project)

Client	Project/Work Description
Community College of Qatar (CCQ)	Design, Fabricate, Supply and Installation of 2 nos G+1 Administration Building (Male and Female) at Lusail ( <b>Approx Area 750m2</b> )  <b>Including civil works, K Span Shed, Split A/Cs, Fire Alarm and IT Works, External service connections and governmental approval follow up</b>
Gulf Drilling International (GDI)	Design and Build Project of NEW KITCHEN at DSSA Camp at Dukhan ( <b>Approx 1000m2</b> ) <b>including engineering design, preliminaries, HVAC, civil works, external service connections, voice and data system, fire alarm and fire fighting system, sound system and other services</b>
Galfar Al Misnad	Design, Fabrication, Supply and Installation of Site Office Cabin of approx <b>1000m2 for Qatar Petroleum at Dukhan including concrete floor, fire alarm system, fire rated doors and service connections</b>
Bin Omran Trading and Contracting	Supply and Installation of approx <b>500m2</b> Site Office Portacabin at Bani Hajer (Ashghal Project)
AWQAF	Manufacturing and Installation of Prefabricated Mosque
Amiri Guard	Supply and Installation of Portacabins for NAVY including foundations, steps, A/Cs, fire fighting system ,water tanks, septic tanks amd required electrical and plumbing connectitons
Boom Constrction	Supply and Installation of New Site Office Cabin of area 678m <sup>2</sup> for Public Work Authority (PWA)
ARCON W.L.L	Supply and Installation of New Site Office Cabin of area 260m <sup>2</sup> for Al Wakra Hospital Project
Expedition Trading	Supply of 20 nos of Mobile Cabins for Army Base
General Authority of Customs	Construction of Block Work Room for Customs
Qatar Armed Force	Supply and Installation of Portacabins (Fixed Cabins and Mobile Cabins)
Al Huda Engineering	Supply and Installation of Site Office Cabin for Qatar University Project
Qatar Trading and Contracting Group	Supply and Installation of Site Office Cabin of approx 600 m <sup>2</sup>
Exa Trading and Contracting	Supply and Installation of Portacabins for Four Season Hotel Doha

Client	Project/Work Description
Doha Golf Club	Supply and Installation of Toiler Unit of size (4.8x12.4) mtrs including service connection and civil works
Qatar Armed Force	Supply and Installation of Site Office Cabin for Border of size 40x12 mtrs including land leveling works, supply and installation of Acs and fire alarm system and civil works (Turnkey Project)
Ministry of Municipality	Supply and Installation of Site Office Cabin of size 30x12 mrs (Turnkey Project) including civil works and service connections
Ministry of AWQAF	Supply and Installation of Mosque Cabin along with Imam Room (Turnkey Project) at Sailiya
Ministry of AWQAF	Supply and Installation of Mosque Cabin along with Imam Room (Turnkey Project) at Al Khor
Bojamhoor Trading and Contracting	Supply and Installation of Site Office Cabins of Various sizes of approx. area 405m <sup>2</sup> (Total 26 nos of cabins including toilet cabins )
Al Saad Pediatric Centre (Hamad Medical)	Supply and installation of Portacabins of different sizes (Open Hall, Shower Units) including external service connections for HMC
Redco Almaná	Supply and Installation of Site Office Cabin of approx 1,100 m <sup>2</sup>
Al Darwish Engineering	Supply and Installation of Site Office Cabin of approx. 1,160 m <sup>2</sup> for Ashghal
Redco Almaná	Supply and Installation of New G+1 Site Office of approx. 1,118m <sup>2</sup>
Al Sraiya Trading and Contracting	Supply and Installation of Modular Administrative Building of approx. area 650m <sup>2</sup> including supply and installation of Acs and fire alarm , voice and data system
H.H. The Emir's Private Affairs' Office	Supply and installation of 11 nos of Aluminum Cladded Cabin including external service connections, civil works, supply and installation of Acs, water cooling system and other related works
Redco Almaná	Supply and installation of 3 nos of Site Office Cabin of size (8.0x24.0) mtrs
Al Darwish Engineering	Supply and Installation of New Office Cabin for Ashghal Project



# List of Manpower



PreEngineered Steel Structure  
Light Gauge Steel  
Pre-fabricated Buildings  
Hot Roll Structure

S.NO	POST NO	NAME	DESIGNATION
1	STA001	KHALED A. MOSLEH	GENERAL MANAGER
2	STA006	ANTAR ANTAR MOHAMED ALI ELSHARKAWI	CHIEF ACCOUNTANT
3	STA011	REFAEI ABDEL HAFIZ ABDEL MAWLA	PROJECT MANAGER
4	STA012	P. D. CHAMINDA RANPATI	PROJECT MANAGER
5	STA013	ERVIN MORENO JAPAY	DESIGN ENGINEER
6	STA015	MARWAN MOHAMED FATHY SADEK ELSAYED	GROUP BUSINESS DEV: MANAGER
7	STA027	M. MOHAMED FAZI MOHAMED RIFKHAN	SITE SUPERVISOR
8	STA029	OSAMA Y. M. ELKHATIB	SITE SUPERVISOR
9	STA034	MEDHAT YOUSSEF	ACCOUNTS EXECUTIVE
10	STA039	SURESH ARASARATNAM	ACCOUNTANT
11	STA041	MOHAMED ANSAR ISHAN	HEAD OF PROCURMENT & LOGISTIC
12	STA045	W M SAMPATH UDAYA JAYASEKERA	HR/ADMINISTRATIVE EXECUTIVE
13	STA050	R. D. SUDATH NALAKA	PROCUREMENT EXECUTIVE
14	STA054	AYMAN SAID ALI HAFEZ	P. R. O
15	STA061	ASHRAF MOHAMMED IMRAN	AUTO CAD DRAFTSMAN
16	STA062	RABINDRA PRASAD CHAURASIYA	MATERIAL COORDINATOR
17	STA063	AQEEL MOHAMED MOHAMED NALEEF	QS
18	STA065	MOHAMED ZAMIN SHAHUL HAMEED	ASSISTANT STORE KEEPER
19	STA072	ISSAM MAAMER	ADMIN ASSISTANT
20	STA073	ABDUL RAHUMAN AHAMED RASEEN	PROCUREMENT ASSISTANT
21	STA077	M. H. STANLEY PERERA	MATERIAL CONTROLLER
22	STA078	SUDARSHAN DHAKAL	SALES ASSISTANT
23	STA080	MAPAHAMILAGE MAHESH INDIKA NADITH BANDARA	DESIGNER CUR SALESMAN
24	STA084	RAVINDU BHANUKA LANKATHILAKA BRAHMANAGE	QS
25	STA089	ABDULJALEEL MAMBRAKAKKATTIL	SALES EXECUTIVE
26	STA090	IBRAHIM MOHAMED AHMED IBRAHIM	P. R. O
27	SUP095	HEWA THONDILAGE ISURU LAKMAL	ACCOUNTANT
28	STA096	MOHAMED RIZA MOHAMED RIZLAN	HR/ ADMINISTRATION ASSISTANT

Tel: (+974)- 44217784

P.O. Box. 41140

NBK Compound, Block No J2, Salwa Road, Doha – Qatar

Fax: (+974) 44217784

E-mail: [info@smarthouseqatar.com](mailto:info@smarthouseqatar.com)



PreEngineered Steel Structure  
Light Gauge Steel  
Pre-fabricated Buildings  
Hot Roll Structure

32	FOR101	AZAD MUSTAFA MOHAMAD	FOREMAN-GENERAL
33	FOR102	MOHAMED BEDEIR MOUSTAFA ALI	OPN. SUPERVISOR
34	HEP1038	BIRU BAHADUR BURJA	GENERAL HELPER
35	HEP1039	ATIK KHAN	SALES ASSISTANT
36	FOR105	AKBAR HUSSAIN	FOREMAN-MASON
37	FOR107	G N UNNIKRISHNAN NAIR	FOREMAN-ELECTRICAL
38	FOR108	RAGUBHAI MANUBHAI PATEL	FOREMAN-CARPENTER
39	FOR109	M D ABDUL HYE	FOREMAN-PLUMBING
40	FOR111	M HAMID HOSSAIN MOHAMMAD HOSSAIN	FORMAN - WELDER
41	FOR114	MOHAMMAD ASHIF LARI	FORMAN
42	TML122	JALECO GOLEZ JINO	TEAM LEADER -WELDER
43	TML126	KAPIL THAKUR	TEAM LEADER -CAPENTRY
44	TML127	SHIB NARAYAN THAKUR	TEAM LEADER -CAPENTRY
45	TML129	KARNA BAHADUR KHADKA	TEAM LEADER - PAINTER
46	TML130	MOHAMED MOHIDEEN MOHAMED RAFEIK	TEAM LEADER -WELDER
47	MEC139	ESLAM IBRAHIM AHMED MAHMOUD	DIESEL MECHANIC
48	MEC140	IKLAS AHAMOD MOHAMED FARIS	A/C TECHNICIAN
49	MEC142	GODFREY ONDEGO	GENERATOR TECHNICIAN
50	MEC144	PRAJITH KUMAR WALAWE DURAGE	MECHANIC
51	STF150	PRIYANTHA SENANAYAKA	STEEL FABRICATOR
52	STF151	BOGASTENNE GEDARA GAMINI	STEEL FABRICATOR
53	CAP305	RAM BINOD THAKUR	CARPENTER
54	CAP308	ARJUN KUMAR YADAV	CARPENTER
55	CAP310	ELAVAKANY FAIZ	CARPENTER
56	CAP316	LOHAR BAL BIR THAKUR	CARPENTER
57	CAP320	THAKUR RAM MANOJ	CARPENTER
58	CAP321	SHARMA NAGENDRA	CARPENTER
59	CAP327	K V VISHVALINGAM	CARPENTER
60	CAP328	G MOHANRAJAN	CARPENTER
61	CAP339	W S RAWINDRA	CARPENTER/ALUMINIUM FITTER
62	CAP354	RAM KUMAR ADHIKARI	CARPENTER
63	CAP365	VIMALANATHAN SUKKURU KITNAPILLAI	CARPENTER
64	CAP369	ANNATHURAI PASKARAN	CARPENTER
65	CAP375	ASHOK MANDAL	CARPENTER

Tel: (+974)- 44217784

Fax: (+974) 44217784

P.O. Box. 41140

E-mail: [info@smarthouseqatar.com](mailto:info@smarthouseqatar.com)

NBK Compound, Block No J2, Salwa Road, Doha – Qatar



PreEngineered Steel Structure  
Light Gauge Steel  
Pre-fabricated Buildings  
Hot Roll Structure

67	CAP377	RAJESH THAKUR LOHAR	CARPENTER
68	CAP378	UMESH PRASAD SHARMA	CARPENTER
69	CAP379	BINDESHWAR DAS	CARPENTER
70	CAP382	TUL BAHADUR MALLA	CARPENTER
71	CAP383	BISHWAKARMA RAM KISUN	CARPENTER
72	CAP384	DIK BAHADUR BISHWAKARMA	CARPENTER
73	CAP385	GUGALI YADAV	CARPENTER
74	CAP386	OM PRAKASH CHAUDHARY	CARPENTER
75	CAP387	RAJARAM DAS	CARPENTER
76	CAP388	CHHABILAL PUN MAGAR	CARPENTER
77	CAP389	TOYA NATH BISHWAKARMA	CARPENTER
78	CON2000	AMIR HOSSAIN	ALUMINIUM FITTER
79	CON2001	MOHAMMAD ABDUL KALAM	ALUMINIUM FITTER
80	DRV801	SORIFUL ISLAM SABUR ALI	DRIVER
81	DRV810	J. A. PRIYANTHA PREMALAR JASIN	DRIVER
82	DRV815	MOHAMED MUBARAK MUSTHAFFA	DRIVER
83	DRV817	NELSON JEYAKUMAR GEORGE	DRIVER
84	DRV818	MOHAMED ELSAYED MOHAMED IBRAHIM	DRIVER
85	DRV822	RATHNAWEERA BELLANA VIDANAGE	DRIVER
86	DRV823	MOHOMED NIYAS MOHOMED SAHEED	DRIVER
87	DRV824	ABDUL RASHEED SAINUL ABDEEN	DRIVER
88	ELE401	PADAM BAHADUR SUNUWAR	ELECTRICIAN
89	ELE402	RAJ KUMAR VIKRAMA YADAV	ELECTRICIAN
90	ELE404	CHAURASIYA RAMPRIT PRASAD	ELECTRICIAN
91	ELE413	SAURAV BELBASE	ELECTRICAL HELPER
92	ELE419	BABURAM ACHARYA	ELECTRICIAN
93	HEP1003	KUMARAGURU DAYANANDAN KUMARAGURU	GENERAL HELPER
94	HEP1007	RAMAR VASUDEVAN	GENERAL HELPER
95	HEP1012	BISAMBHAR SHRESTHA	GENERAL HELPER
96	HEP1013	DILIP KUMAR LIMBU	GENERAL HELPER
97	HEP1015	SANJIT THING	GENERAL HELPER
98	HEP1018	NIRAJ BAYAMBU	GENERAL HELPER
99	HEP1022	SAMMIR GHANDHARBA	GENERAL HELPER
100	HEP1027	PRADEEP MAHARA CHAMAR	GENERAL HELPER
101	HEP1028	SHAMBHU MANDAL	GENERAL HELPER

Tel: (+974)- 44217784

P.O. Box. 41140

NBK Compound, Block No J2, Salwa Road, Doha – Qatar

Fax: (+974) 44217784

E-mail: [info@smarthouseqatar.com](mailto:info@smarthouseqatar.com)





PreEngineered Steel Structure  
Light Gauge Steel  
Pre-fabricated Buildings  
Hot Roll Structure

104	HEP1032	LAXMAN DARJI	GENERAL HELPER
105	HEP1033	HOM BAHADUR B K	GENERAL HELPER
106	HEP1034	RAM RAJYA SAH	GENERAL HELPER
107	HEP1037	INDRA BAHADUR BURJA	OFFICE ASSISTANT
108	HEP1040	AMRIT GURUNG	GENERAL HELPER
109	HEP1042	PREM B K	GENERAL HELPER
110	HEP1044	MILAN LAWATI	GENERAL HELPER
111	HEP1045	ASHOK TAMANG	GENERAL HELPER
112	HEP1046	MADAN RAI CHAMLING	GENERAL HELPER
113	HEP1047	SUNIL K C	GENERAL HELPER
114	HEP1048	SASHI RAI	GENERAL HELPER
115	HEP1049	MANISH TAMANG	GENERAL HELPER
116	HEP1050	RAJENDRA SAPKOTA	GENERAL HELPER
117	HEP1051	MADAN THAPA	GENERAL HELPER
118	HEP1052	BISHAL BHATTARAI	GENERAL HELPER
119	HEP1053	SAHU TARAMOD	GENERAL HELPER
120	HEP1056	KOSIS THAPA	GENERAL HELPER
121	MAS700	RAI ROSHAN	MASON
122	MAS701	ZOHORUL ISLAM	MASON
123	MAS703	BISHNU BIR RANA	MASON
124	MAS704	SYED KABER A S ABDUL MOTIN	MASON
125	MAS707	SURENDRA RAUT KURMI	MASON
126	MAS717	KHADKA BAHADUR KAUCHA	MASON
127	MAS719	RENDY HAKURU SUDATH WEERASINGHE	MASON
128	MAS720	M. M. HARSHANA PUSHPA KUMARA	MASON
129	MAS723	VISHVANATHAM SUPPRAYAN NARAYANSAMY	MASON
130	MAS727	KHEM BAHADUR ALE MAGAR	MASON
131	MAS728	HARI BAHADUR SHRESTHA	MASON
132	MAS730	BINESH KUMAR YADEV	MASON
133	MAS731	PRADIP DAS TATMA	MASON
134	MAS732	GANGAI SADA	MASON HELPER
135	MAS735	MICHAEL BROSAS CASTRO	MARBLE MASON
136	MAS736	ARIEL CARR NAOE	MARBLE MASON
137	MAS738	NELSON SARMIENTO MAGCALAS	MARBLE MASON
138	MAS740	MICHAEL TAPDASAN ALFANTE	MARBLE MASON
139	MAS742	OTMANE TARMOUNIA	MARBLE MASON

Tel: (+974)- 44217784

Fax: (+974) 44217784

P.O. Box. 41140

E-mail: [info@smarthouseqatar.com](mailto:info@smarthouseqatar.com)

NBK Compound, Block No J2, Salwa Road, Doha – Qatar



PreEngineered Steel Structure  
Light Gauge Steel  
Pre-fabricated Buildings  
Hot Roll Structure

141	PLM600	SHIV KUMAR CHAUDHARY	PLUMBER
142	PLM601	W R G DHARMARATNE	PLUMBER
143	PLM604	HAMEED MOHAMED NAWAZ	PLUMBER
144	PLM606	DURG BAHADUR KHATRI	PLUMBING HELPER
145	PLM611	MOHAMED IBRAHIM MOHAMED HALEEM	PLUMBER
146	PLM613	SHIV SHANKAR KUMAR DAS	PLUMBER
147	PNT500	MD HOSSAIN MD MOSTAFA	PAINTER
148	PNT503	HARBAJAN RAM	PAINTER
149	PNT506	RAM KUMAR MIJAR	PAINTER
150	PNT508	URANW RANJIT KUMAR	PAINTER
151	PNT510	UMESH SAHU SUDI	PAINTER
152	PNT513	W VIJAYANANDA	PAINTER
153	PNT514	N NISHANTHA KUMARA	PAINTER
154	PNT516	S M K S BANDARA	PAINTER
155	PNT518	REL BAHADUR SERPUJA MAGAR	PAINTER HELPER
156	PNT520	PERINPANANTHAN VEERAKUTTY PERINPAM	PAINTER
157	PNT521	RANJU SAH TELI	PAINTER
158	PNT522	RAMNIWASH CHAURASIYA	PAINTER HELPER
159	SUP094	RAHUDIN MIYAN	SITE SUPERVISOR
160	WLD201	MUHAMMAD JAWED KHAN	WELDER
161	WLD202	SIDDIQUEE AHMAD	WELDER
162	WLD204	PALLAGE RATHNASIRI	WELDER
163	WLD205	KAUSHER ALI	WELDER
164	WLD209	CASTOCIANO SANCHEZ MARLON	WELDER
165	WLD221	PATEL RAKESH KUMAR	WELDER
166	WLD229	MESH RAJ TAMANG	WELDER
167	WLD230	PRADIP THAKUR BARAHI	WELDER
168	WLD235	HUSSAIN MILLAGAHA GEDARA ABDUL MAJEED	WELDER
169	WLD239	VARATHARASA THAVANESAN	WELDER
170	WLD253	MOULAY HICHAM MELLAHI	WELDER/ERECTOR
171	WLD254	ALEJANDRO JR CONSTANTINO DELARA	WELDER
172	WLD255	TAULA RANA	WELDER
173	WLD256	KRAM LAL DANGAURA	WELDER
174	WLD257	RODERICK SANTOS CASTANEDA	WELDER
175	WLD258	AUGUSTINE II DE LARA MATARO	WELDER

Tel: (+974)- 44217784

P.O. Box. 41140

NBK Compound, Block No J2, Salwa Road, Doha – Qatar

Fax: (+974) 44217784

E-mail: [info@smarthouseqatar.com](mailto:info@smarthouseqatar.com)



PreEngineered Steel Structure  
Light Gauge Steel  
Pre-fabricated Buildings  
Hot Roll Structure

178	WLD261	JIKU KANTY DAS	WELDER
179	WLD262	RANDY GAMIS CUARESMA	WELDER
180	WLD263	KIM WARREN CAPURADO PADER	WELDER
181	DK2501	MOHAMED RIMSHAN MOHAMED	TECHNICIAN
182	DK2502	SEGUMEERALEBBE IKRAM	TECHNICIAN
183	DK2504	JOEL SORIANO BALSJ	CARPENTER
184	DK2505	CONRADO PENTASON	CARPENTER
185	DK2506	SHADI IBRAHIM HASSAN SALAMA	SALES EXECUTIVE
186	DK2508	EYOON EFFAT ABDELSALAM ABDELAAL	DESIGN ENGINEER
187	DK2509	JHONRY AMORGANDA BURGOS	CARPENTER
188	DK2510	RANDY ANTIGRO RACAZA	CARPENTER
189	DK2511	RONALD MORALES NUEVA	CARPENTER
190	DK2513	NIMESH JAYAMAL FONSEKA HEWA FONSEKAGE	CARPENTER
191	DK2514	PILIPPU MANDADIGE NILANKA SAROSHAN FERNANDO	CARPENTRY HELPER
192	DK2515	PILIPPU MANDADIGE NIMAL ANTONY FERNANDO	CARPENTER
193	DK2517	KANWAR SINGH	CARPENTER
194	DK2518	SUJITH INDIKA PERERA WARNAKULASURIYA PATABENDIGE	CARPENTER
195	DK2519	ANSAR NAGOOR THAMBI	CARPENTER
196	DK2520	PRIYANANDA RANASINGHE PIYASOMA	CARPENTER
197	DK2521	JOEL SECAD BUGHAO	TEAM LEADER - CARPENTRY
198	DK2522	RONNIE DAGCOTA MACULA	TEAM LEADER - CARPENTRY
199	DK2523	L. K. NALAKA PREMALAL FERNANDO	CARPENTER
200	DK2524	THASUN MOHAMED HANIFFA MOHAMED ASHRAFF	CARPENTER
201	DK2525	MOHAMMATHU MUJBIR MEERALEBBE LATHEEF	CARPENTER
202	SMH4002	HAMED ABOSHAMA MOHAMED TARMAN SOLIMAN	SALES EXECUTIVE

Tel: (+974)- 44217784

P.O. Box. 41140

NBK Compound, Block No J2, Salwa Road, Doha – Qatar

Fax: (+974) 44217784

E-mail: [info@smarthouseqatar.com](mailto:info@smarthouseqatar.com)



PreEngineered Steel Structure  
Light Gauge Steel  
Pre-fabricated Buildings  
Hot Roll Structure

206	SMH4005	KHAGENDRA MISHRA	EXCAVATOR OPERATOR
207	SMH4006	BHUMI PRASAD MAGAR	EXCAVATOR OPERATOR
208	SMH4007	PUSPA RAJBANSHI	EXCAVATOR OPERATOR
209	SMH4008	YUBARAJ JABEGU	EXCAVATOR OPERATOR
210	SMH4009	PUSPA LAL KHATIWADA	EXCAVATOR OPERATOR
211	SMH4011	RAMESH KAMI	EXCAVATOR OPERATOR
212	SMH4013	REDA ADEL TAWFIK ABOU SENA	TRAILER DRIVER
213	SMH-4015	ISSAM ELSAYED	FOREMAN
214	PMG300 2	MOHAMED FARID ZEIN ELDIN MOURSI	SALES EXECUTIVE
215	PMG300 6	AHAMED RAZVI MOHIDEENALIYAR SAHABDEEN	STORE KEEPER
216	PMG300 7	SHAKER ABDELKADAR ABDELHAFIZ ABOUELNAGA	MARBLE FOREMAN
217	PMG300 8	TAYEB JEHDU	MARBLE FOREMAN
218	PMG301 2	ABDULLAH MOHAMMADU BASHEER	AUTO CAD DRAFTSMAN
219	PMG301 3	MOAAZ MOHAMED ABDELHAMID HABSA	Snr. ACCOUNTANT
220	N-001	MOHAMMED AHMED MOHIUDDIN	SALES REPRESENTATIVE
221	N-002	ABDUL SAMED MOHAMED NIYAS	DRIVER
222	N-003	OMAR ASAD KHAN	IT TECHNICIAN
223	N-004	ROLDAN CANIETE NASTOR	PRINTER SALES TECHNICIAN
224	AIF - 001	AHMED GHARIB RAGAB ALI	IRRIGATION ENGINEER
225	AIF - 002	MOHAMED ISMAIL MOHAMED AMEEN	IRRIGATION FORMAN
226	AIF - 004	BINOD HASDA SATAR	FARMER
227	AIF - 007	TAREK SAYED HASSAN ABDELAAL	IRRIGATION TECHNICIAN
228	AIF - 008	JITENDRA TUDU	FARMER
229	AIF - 009	A. A. DON ROSHAN CHANDANA PUSHPAKUMARA	FARMER
230	AIF - 010	THASLEEM R. MUDIYANSELAGE PAKEER LEBBEGE	DRIVER

Tel: (+974)- 44217784

P.O. Box. 41140

NBK Compound, Block No J2, Salwa Road, Doha – Qatar

Fax: (+974) 44217784

E-mail: [info@smarthouseqatar.com](mailto:info@smarthouseqatar.com)



PreEngineered Steel Structure  
Light Gauge Steel  
Pre-fabricated Buildings  
Hot Roll Structure

233	AIF - 015	SHANMUGAM ANGAMUTHU ANGAMUTHU	DRIVER
234	AIF - 016	NIRANJAN MANDAL	GENERAL HELPER
235	AIF - 017	PREM KUMAR MANDAL	GENERAL HELPER
236	AIF - 018	JAYARAM MANDAL	GENERAL HELPER
237	AIF - 019	LAL MOHAN DHADHI	GENERAL HELPER
238	AIF - 020	SURESH PARIYAR	GENERAL HELPER
239	AIF - 021	BIR BAHADUR RAI	GENERAL HELPER
240	AIF - 023	BHIM BAHADUR BOTE	GENERAL HELPER
241	AIF - 024	KARAN KAWAS	GENERAL HELPER
242	AIF - 025	HIM BAHADUR SUNAR	GENERAL HELPER
243	AIF - 026	SURESH KUNAL	GENERAL HELPER
244	AIF - 027	DHIRE BOHARA	GENERAL HELPER
245	AIF - 028	JAGADISH BOHARA	GENERAL HELPER
246	AIF - 029	TONY HANIFF ABDUL FAHURDEEN	DRIVER
247	AIF - 030	MRITUNJAY SHIVAM	IRRIGATION ENGINEER
248	AIF - 031	LACHHIRAM PARIYAR	FARMING WORKER
249	AIF - 032	RANGLAL RAY	FARMING WORKER
250	AIF - 033	TRILOCHAN BISTA	FARMING WORKER
251	AIF - 034	MUKESH HAJARI	FARMING WORKER
252	AIF - 035	SER BAHADUR G C	DRIVER
253	AIF - 036	TELAL AHMED OBAID AHMED	ENGINEER
254	HEP1004	M. T. DILUK NIROSHAN APPUHAMY	GENERAL HELPER
255	HEP1006	S. A. NUWAN SAMPATH	GENERAL HELPER
256	HEP1016	SARAMSHA BAYAMBU	GENERAL HELPER
257	HEP1017	JAI BAHADUR DAMAI	GENERAL HELPER
258	HEP1019	BOM BAHADUR KHANGAHA	GENERAL HELPER
259	HEP1020	NABIN KHATRI	GENERAL HELPER
260	HEP1024	BAHADUR PRASAD YADAV	GENERAL HELPER
261	CON2002	MD MEHEDI HASAN	PLUMBING HELPER
262	STA079	ASHRAF MOSTAFA MOHAMED KANDIL	ACCOUNTANT

Tel: (+974)- 44217784

P.O. Box. 41140

NBK Compound, Block No J2, Salwa Road, Doha – Qatar

Fax: (+974) 44217784

E-mail: [info@smarthouseqatar.com](mailto:info@smarthouseqatar.com)



# **List of Equipment and Machineries**



Pre-engineered Steel Structure  
 Light Gauge Steel  
 Pre-fabricated Buildings  
 Hot Roll Structure

<u>LIST OF SMART HOUSE FACTORY MACHINES</u>		
<b>SL #</b>	<b>EQUIPMENT NAME</b>	<b>MODEL</b>
1	CNC OXY-PLASMA CUTTING MACHINE	MODEL: APL 3000/12000 XPR300
2	PROFILE BENDING MACHINE	MODEL: APK 101
3	4 ROLLER HYDRAULIC PLATE BENDING MACHINE111	MODEL: AHS 3100 X 10- 13 MM
4	CNC PRESS BRAKE	MODEL: APHS 31300
5	HYDRAULIC VARIABLE-RAKE GUILLOTINES	MODEL: HNC 3100X13
6	RADIAL DRILL	MODEL: Z3040X13
7	DRILL PRESS	MODEL: ZJ 5132
8	MIG/MAG WELDING MACHINE	MODEL: AW-DCMM-KH-400
9	HYDRAULIC IRON WORKER DOUBLE CYLINDERS	MODEL: HKM-115
10	SEMI-AUTO, MITRE, DOUBLE COLUMN BAND-SAW	MODEL: D-YD 1000
11	H-BEAM WELDING MACHINE + ESAB ARISTOW 1001	MODEL: HBW01 2000X1000
12	INDUSTRIAL-DUTY INVERTER WELDER	MODEL: BUDDY™ ARC 400I
13	SCREW COMPRESSOR	MODEL: SIRIO HT 45-10

**Tel: (+974)- 44217784**

**P.O. Box. 41140**

**NBK Compound, Block No J2, Salwa Road, Doha – Qatar**

**Fax: (+974) 44217784**

**E-mail: [info@smarthouseqatar.com](mailto:info@smarthouseqatar.com)**



Pre-engineered Steel Structure  
 Light Gauge Steel  
 Pre-fabricated Buildings  
 Hot Roll Structure

14	AIR DRYER	MODEL: PS 105.A
15	VERTICAL AIR TANK	CAPACITY: 1000 LTR
16	AIR FILTER	MODEL: 1 1/2"
17	COPY ROUTER MACHINE	MODEL: GALAXY 1
18	HEAVY DUTY PNEUMATIC AIR DRILL	MODEL: AT 4031
19	HEAVY DUTY PNEUMATIC RIVETER FOR ALUMINIUM + CLADING	MODEL: AT 6013
20	HEAVY DUTY PNEUMATIC AIR SCREW DRIVER	MODEL: 4087
21	HEAVY DUTY FLEXIBLE HIGH PRESSURE PNEUMATIC SPIRAL HOSE WITH QUICK COUPLING	MODEL: AA 6950
22	FELDER K 540 S WITH INNOVATIVE SCORING UNIT QUICK-CHANGE-SYSTEM	
23	SURFACE PLANNER MACHINE	MODEL: A 951L
24	THICKNESSER MACHINE	MODEL: D 951
25	TILTING SPINDLE MOULDER MACHINE	MODEL: F700Z
26	BAND SAW MACHINE	MODEL: FB-710
27	MORTISER MACHINE	MODEL: FD 250
28	RADIAL ARM SAW MACHINE	MODEL: RN 700
29	HYDRAULIC HOT PRESS	MODEL: S 85 3000 X 1300
30	DUST COLLECTOR MACHINE	MODEL: EP 704DS
31	DUST COLLECTOR MACHINE	MODEL: EP 703B
32	DUST COLELCTOR	MODEL: EP 702 B





Pre-engineered Steel Structure  
 Light Gauge Steel  
 Pre-fabricated Buildings  
 Hot Roll Structure

33	SCREW COMPRESSOR	MODEL: SIRIO HT 55-10
34	AIR DRYER	MODEL: PS 105.A
35	VERTICAL AIR TANK	CAPACITY: 1000 LTR
36	AIR FILTER	MODEL: 1 1/2"
37	CONTINUOUS SANDWICH PANEL PRODUCTION LINE	MODEL: DMMET 18
38	CNC DRILLING MACHINE	MODEL: 3 ADM 1200
39	CNC BEAM DRILLING, MARKING	
40	(2100 X 1100) CONTINUE SHOT BLASTING MACHINE	



Pre-engineered Steel Structure  
 Light Gauge Steel  
 Pre-fabricated Buildings  
 Hot Roll Structure

<b>Machine &amp; Equipment List</b>		
<b>SL #</b>	<b>Equipment Name</b>	<b>QTY</b>
1	Pinnacle Frammer X 1 (Model)	1
2	Drill Machine (Markita)	46
3	Drill Machine (Hitachi)	8
4	Charger Drill (Hitachi)	1
5	Charger Drill (Markita)	5
6	Charger Drill (Bosch)	6
7	Charger Drill (DeVult)	1
8	Hilty Drill Machine(Hitachi)	2
9	Hilty Drill Machine(DeVult)	2
10	Magnatic Drill Machine (DeVult)	1
11	9" Grinder Machine (Makita)	6
12	4.5"Grinder Machine(Markita)	45
13	4.5"Grinder Machine(Hitachi)	13
14	Steel Hand Cutter Machine(Markita)	10
15	Wood Sand Cutter Machine(Markita)	2
16	Steel Hand Cutter Machine(Hitachi)	3
17	Circular Hand Cutter Machine (Metabo)	1
18	Hand Jigsaw Machine(Markita)	1
19	Jack Hammer Machine -Big(Markita)	1
20	Jack Hammer Machine -Small(Markita)	1
21	Jack Hammer Machine -Big(Hitachi)	1
22	Argon Welding Machine Comp. Set	2
23	LPG Gass Cylinder	5
24	Ogygen Cylinder	8
25	Welding Machine (Miller) Small (Blue)	6
26	Welding Machine (ESAB) Small (Yellow)	2
27	Circular Hand Cutter (markita)	2
28	Steel Cutter with stand (Thomas)	1
29	Press Drill Machine with stand (Capital)	1
30	Press Drill Machine with stand (Boky)	1
31	Press Drill Machine with stand (Scantool)	1

**Tel: (+974)- 44217784**

**P.O. Box. 41140**

**NBK Compound, Block No J2, Salwa Road, Doha – Qatar**

**Fax: (+974) 44217784**

**E-mail: [info@smarthouseqatar.com](mailto:info@smarthouseqatar.com)**



Pre-engineered Steel Structure  
 Light Gauge Steel  
 Pre-fabricated Buildings  
 Hot Roll Structure

32	Nitrogen Cylinder	1
33	Welding Machine (Hundai) Big	9
34	Welding Machine (Miller) Big	2
35	Welding Machine (Ador) Big	1
36	Welding Machine (Kemtech) Big	2
37	Welding Machine (ESAB) with wheel medium	3
38	Welding Machine (Miller) with wheel medium	3
39	Router Machine(Markita)	1
40	Trimmer machine (Markita)	1
41	Wood cutter Machine fix with stand(Markita)	1
42	MDF Board cutting machine- SEL3200	1
43	Stand Grinder - EB602	1
44	Planner (1)	1
45	Planner (2)	1
46	Band saw cutter (SIPA)	1
47	Wooden molding with router	1
48	Wood pressure(Diagramma deli pressiont)	1
49	Door Compressor Machine	1
50	Air Compressor	1
51	Gaj Drill Machine Master	1
52	Alum Cutter Machine Markita(856857A5)	1
53	Frather Machine Markita(183454E)	1
54	Charger Drill machine(868482-0)	1
55	Hilty Drill Machine (863568A5)	1
56	Fiver Cutter Machine (Markita)	1
57	Welding machine - EAAB (20.02.16)	1
58	Welding machine - EAAB (20.02.16)	1



Pre-engineered Steel Structure  
 Light Gauge Steel  
 Pre-fabricated Buildings  
 Hot Roll Structure

### Heavy Equipment List

SL #	Equipment Name	QTY	Registration #	Manufacture
1	Wheel Loader	1	54140	Volvo
2	Wheel Loader	1	53367	Honda
3	Excavator	1	52806	Volvo
4	Excavator	1	61223	Caterpillar
5	Lawbed Truck	1	150239	Mercedes Benz
6	Lawbed Trailer	1	42468	-
7	Forklift	1	559570	Komastu
8	Forklift	1	11075	Komastu
9	Forklift	1	64294	Hangcha
10	Crusher	1	64086	Power Screen-Terex GB LTD.
11	Crusher	1	-	Sandvik

### Generator List

SL #	Equipment Name	QTY	SN #	Manufacture
1	Generator - 250KVA	1	5311314464TAD734	Volvo
2	Generator - 250KVA	1	34009799- DSL9G3NR3	Perkins
3	Generator - 500KVA	1	U1555YA14P255034	Perkins
4	Generator - 500KVA	1	MGBF5083ND2631A	Perkins
5	Generator - 500KVA	1	MGBF5083U22969V	Perkins
6	Generator - 110KVA	1	30388545	Cummins
7	Generator - 150KVA	1	YO51332-U947388	Perkins
8	Generator - 120KVA	1	RJ51158-UM592255	Perkins



## **LIST OF FEW MAJOR CLIENTS**



قطر للبترول  
Qatar Petroleum



Qatar Engineering & Construction Company W.L.L  
(Oil & Gas EPC & Maintenance Contractor)



Private Engineering  
Office (PEO)



AMIRI GUARD





A Joint Venture operating as:  
 IMPREGILO-SK E&C-Galfar Al Misnad JV  
 salini impregilo **SK** E&C **Galfar**





عالم  
التجارة



AL BALAGH - L&T JOINT VENTURE

RIZZANI  
DE ECCHER

Chajem Holdings



Redco International



ALNHA



شركة الإمبراطورية للتجارة والمقاولات  
Imperial Trading & Contracting Co. W.L.L.

Al-Mana Engineering & Contracting Co.



شركة المانع للهندسة والمقاولات



BOOMCONSTRUCTION  
COMPANY

EXPEDITION  
Trading & Services Co. W.L.L.  
شركة الحملة للتجارة والخدمات



BOJAMHOOR  
Trading & Contracting للمقاولات والتجارة



Consolidated Engineering  
Construction Co. W.L.L.



SNC-LAVALIN



YOUR GENERAL CONTRACTOR



# Organization Chart

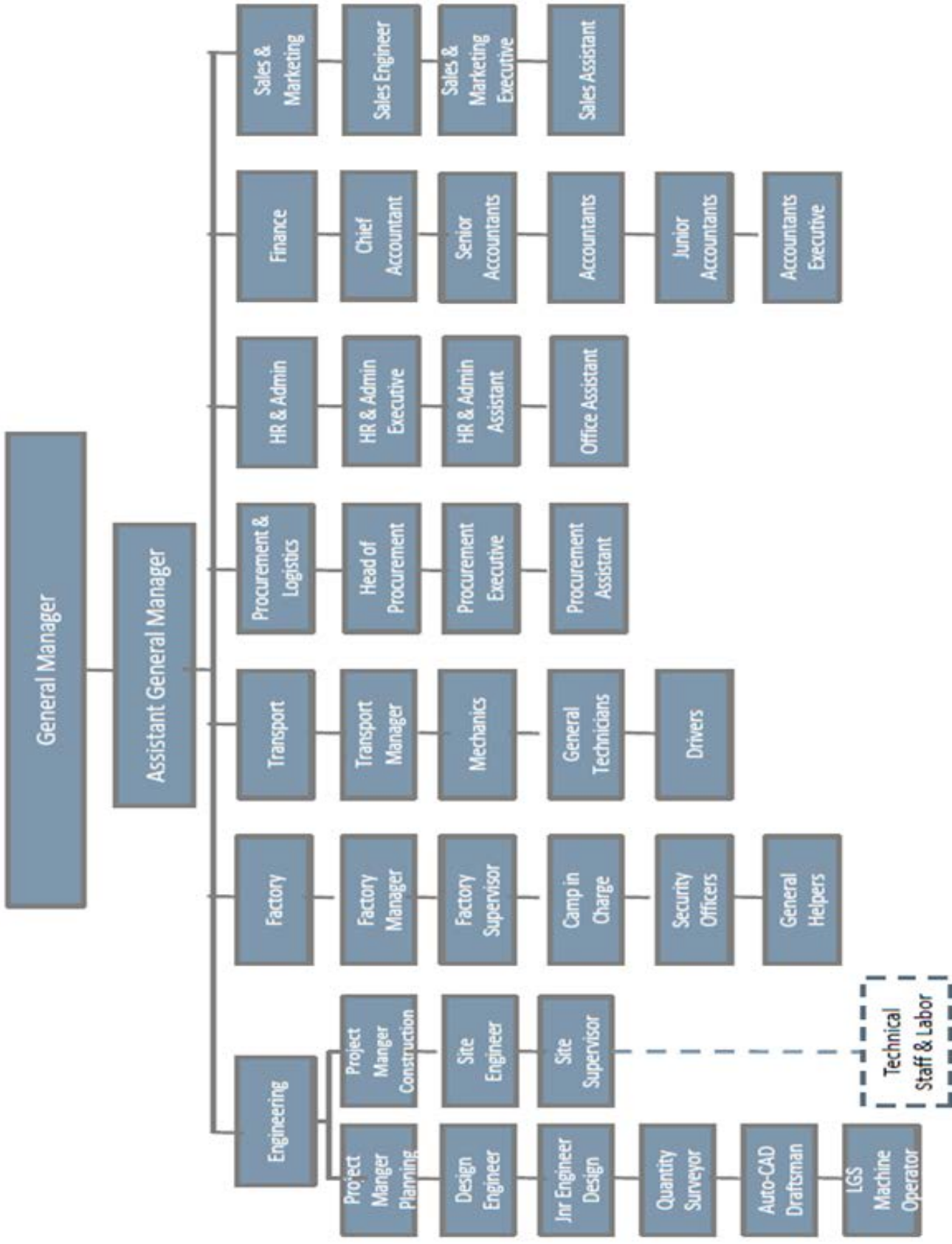

Technical Staff & Labor



# **Company Profile**



**Pre Engineered Steel Structures**  
**Pre Fabricated Buildings**  
**Light Gauge Steel**  
**Sandwich Panels**



SMART HOUSE  
smarhouseqatar.com

*Smart House* has been established in **2013** as an expansion in terms of “Scale ,Products Varieties and Capabilities” of *Qatar Speed House* which is operating in the Qatari market since **2001** as a subsidiary of *Aal Imran Group* which is serving the Qatari Market since **1981**.



## Affiliated Companies

---



Aal Imran Housing



Qatar Speed House

ISO 9001 : 2008  
ISO 14001 : 2004



Dream Kitchen



Perfetto Cleaning &  
Hospitality



Perfetto Marble  
& Granite

*Over the space of more than 18,000 sq. m, the first steps towards achieving our dream has been started allowing us to have big dream to establish such willing company “**Smart House**” with major 3 production lines as following:*

**Pre Fabricated Buildings**  
**Pre Engineered Steel Structures**  
**Light Gauge Steel**  
**Sandwich Panels**



# Pre-Engineered Buildings - Steel Structure

---

*Pre Engineered steel structures are medium to large size steel buildings consisting of primary and secondary steel structural frames resting on civil foundations and provided with suitable roofing, side cladding and water down take arrangements.*

*Pre Engineered buildings (PEB) are factory built buildings of steel that are shifted to site and bolted together. PEB process is in house design, fabrication at factory , delivery to site and assembling using best suited inventory of raw materials.*

*Pre-engineered buildings are commonly used in the construction of factories, logistic centers, steel mills, warehouses, workshops, distribution centers, sports stadiums, sheds, multi storey and high rise buildings, shipyards etc.*

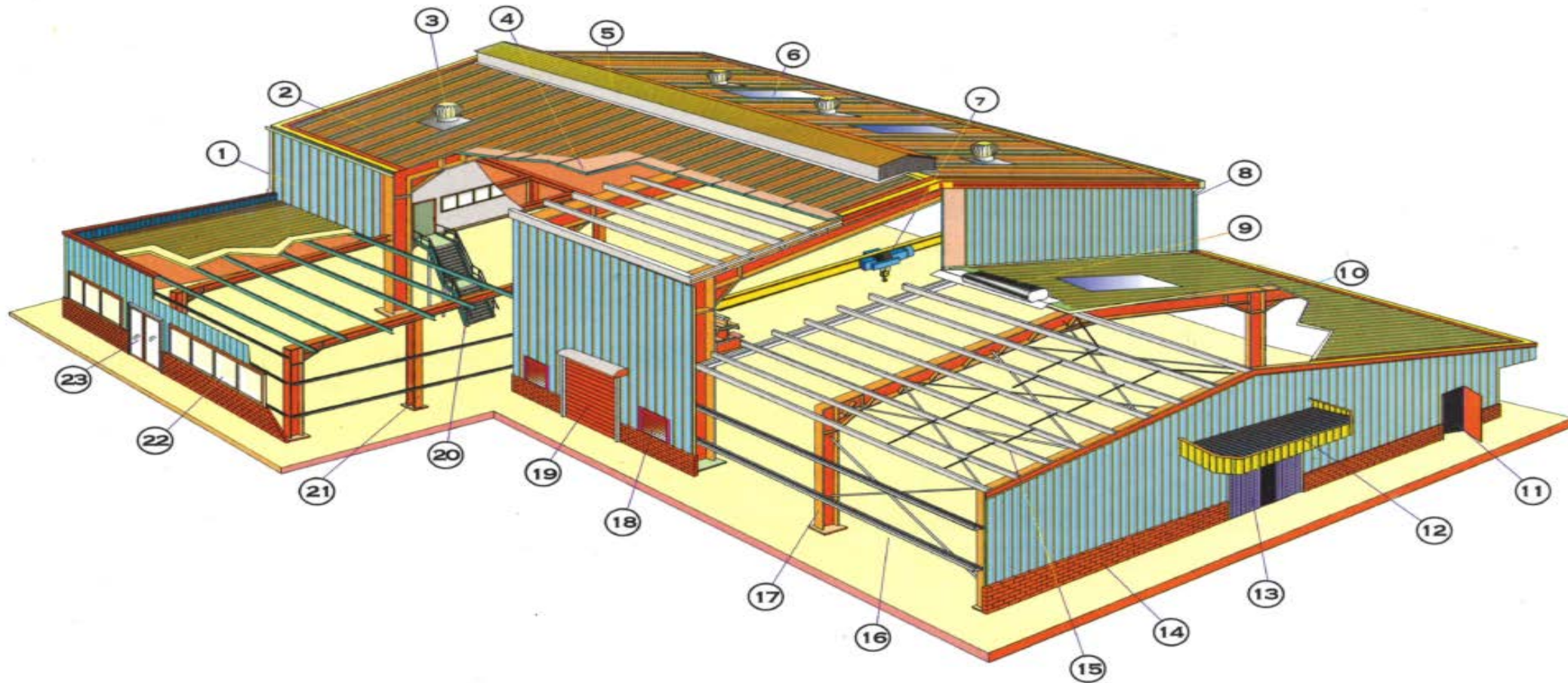

**LEGEND :**

- 1. Wall Panel
- 2. Roof Panel
- 3 .Ventilator
- 4. Insulation
- 5. Roof Monitor

- 6. Sky Light
- 7. Crane System
- 8. Gutter & Downspout
- 9. Ridge Ventilator
- 10. Roof Extension

- 11. Personnel Door
- 12. Canopy & Facia
- 13. Sliding Door
- 14. Brick Wall
- 15. Purlin & Sagrod

- 16. Girt & Bracing
- 17. Rigid Frame
- 18. Louver
- 19. Rolling Door
- 20. Stairs

- 21. Wind Column
- 22. Window
- 23. Double Personnel Door

# Applications



# Pre-Fabricated Buildings

---

*Pre fabricated buildings are self contained buildings manufactured and fitted out in the factory. They are delivered by road, ready for rapid installation at site.*

*Pre-fabricated buildings (generally termed as porta cabins) are widely used in the construction of small buildings such as office facilities, guard and security house, site facilities, mosque and Mallis, changing room, laboratories, private villas, kitchen and mess hall, toilet and ablution units and multistory and large buildings such as labor camps and staff accommodation.*

## ELEVATION

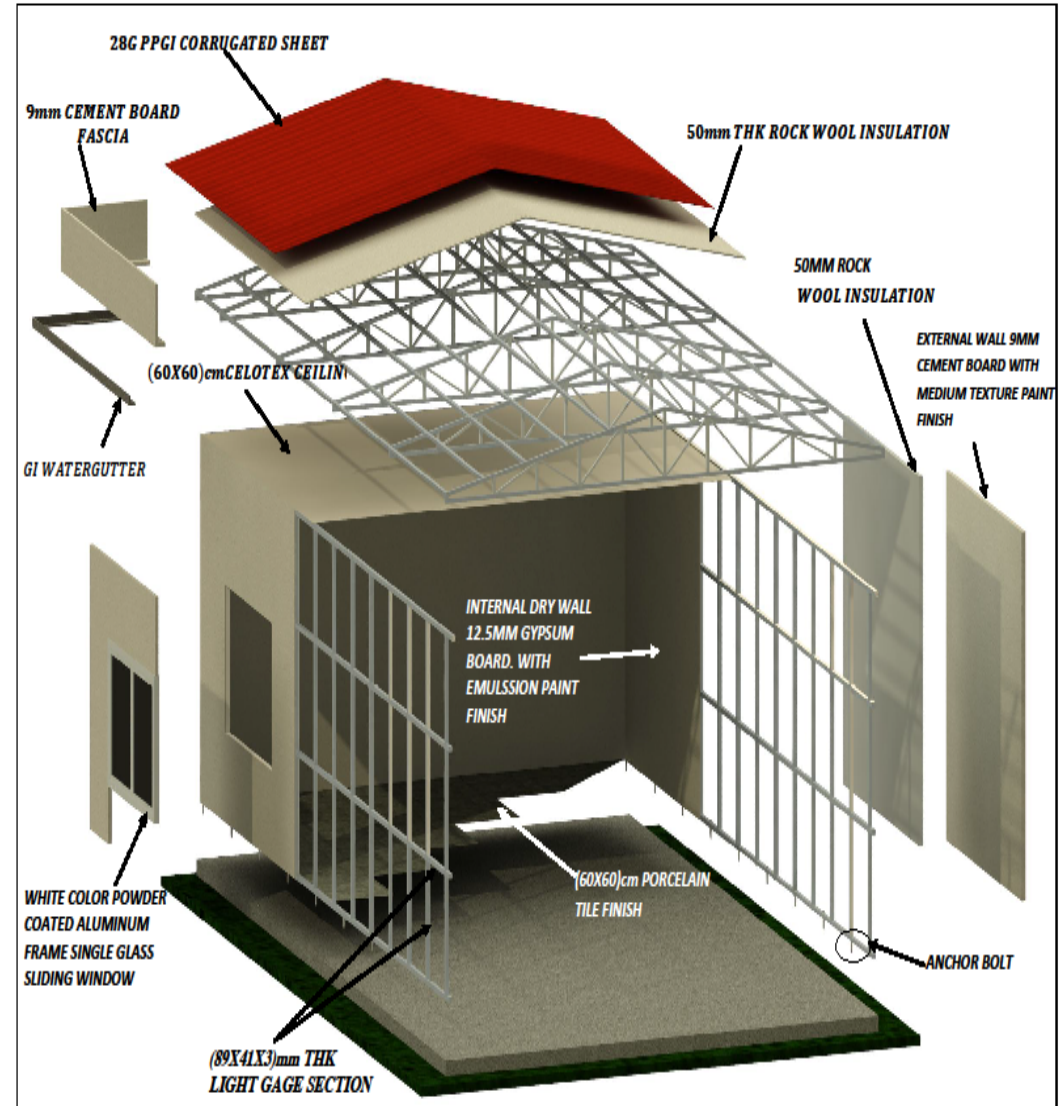
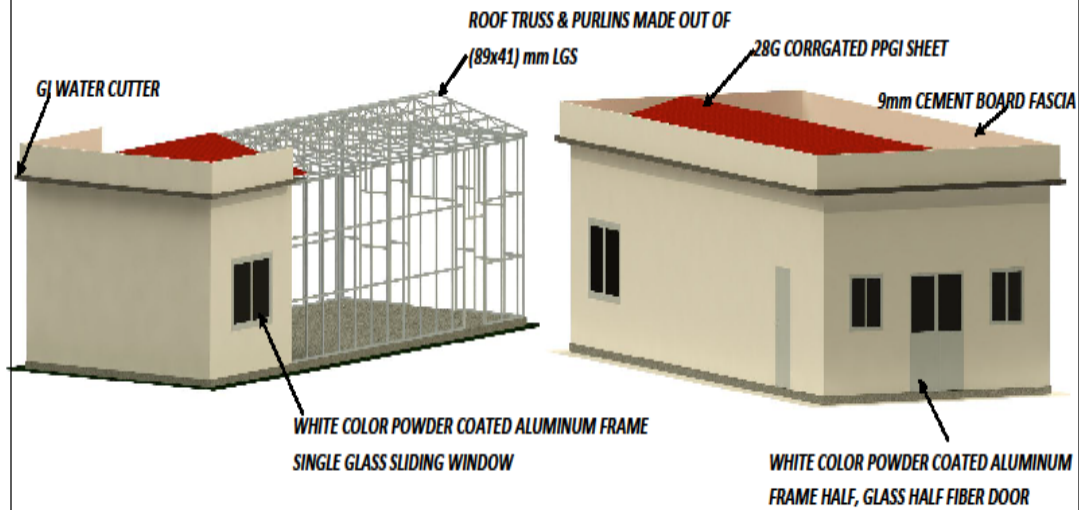

# Applications



# Light Gauge Steel

## ADVANTAGES OF LIGHT GAUGE STEEL CONSTRUCTION

*Light gauge steel structures have many of the advantages :*

*They are light, and allow quick building without heavy tools or equipment. Every component can easily be carried by hand - a house is like a carpentry job on a larger scale. The main tool is a light, handheld screw gun. Since steel is strong, LGS structures are lighter than wood framed structures of equivalent strength.*

*Their higher strength allows greater spacing between members when compared to wood frame construction: about 24" (600mm) for LGS vs. about 16" or 20" (400 or 500mm) for wood. Fewer members translates to quicker construction times.*

*It is able to shape itself to any form, and can be clad and insulated with a wide range of materials.*

*It is easy to change or modify this construction at any point in its lifespan*

# Applications







SMART HOUSE  
smarthouseqatar.com

# Capabilities

More Than 12000 MT/ Year

More that 48000 SQM of  
Prefabricated buildings

More than 1M SQM OF  
Sandwich Panel



SMART HOUSE  
smarthouseqatar.com

# Products & Projects



SMART HOUSE  
smarthouseqatar.com

# PRE-ENGINEERED STEEL STRUCTURES



**Warehouse**



**FACTORY**





**MOCK UP SHED**



**WORKSHOP**

## Steel Structure for Cow Barn







## Steel Structure for Cow Barn



**FACTORY**



# INDUSTRIAL AND WOQOD TANK





SMART HOUSE  
smarthouseqatar.com

# LIGHT GAUGE STEEL STRUCTURES



**LGS STRUCUTRE G+3  
ACCOMODATION**



## LGS STRUCUTRE G+3 ACCOMODATION



**LGS STRUCUTRE G+3  
ACCOMODATION**



**LGS STRUCUTRE  
ACCOMMODATION AND  
PRIVATE VILLA**







SMART HOUSE  
smarthouseqatar.com

# Prefabricated Buildings



G+1 Administration  
Building at Doha Port

Client : Qatar Port  
Management  
Company (QPMC)



G+1 Administration  
Building at Doha Port

Client : Qatar Port  
Management  
Company (QPMC)



**G+2 Labor  
Accommodation at  
Industrial Area**

**Client : Gulf Warehousing**



**G+3 Labor  
Accommodation at  
Shahaniya**

**Client : Qatar Technical  
Aluminum (QTA)**



**G+3 Labor  
Accommodation at  
Shahaniya**

**Client : Qatar Technical  
Aluminum (QTA)**



**G+3 Labor Accommodation**

**Client: Transind  
Holding- Project Final  
Touch and Top Clean**



## G+3 Labor Accommodation



**Client: Transind  
Holding- Project Final  
Touch and Top Clean**





**G+3 Labor Accommodation**

**Client: Transind  
Holding- Project Final  
Touch and Top Clean**



**G+1 Accommodation  
Building**

**Client : Galfar Al Misnad**



**Design & Build of  
NEW KITCHEN at  
DSSA Camp**

**Client : Gulf Drilling  
International (GDI)**



**Labor Camp at Sailyah**



**Construction of Senior staff  
accommodation GDI 5<sup>th</sup>  
and 6<sup>th</sup> Phases and  
Construction of  
(Prefabricated Structures)  
Camp Accommodation (3<sup>rd</sup>  
& 4<sup>th</sup> Phase)**



**Location: DSSA  
Camp  
Client: Gulf Drilling  
International (GDI)-**



**Construction of Senior staff  
accommodation GDI 5<sup>th</sup>  
and 6<sup>th</sup> Phases and  
Construction of  
(Prefabricated Structures)  
Camp Accommodation (3<sup>rd</sup>  
& 4<sup>th</sup> Phase)**



**Location: DSSA  
Camp  
Client: Gulf Drilling  
International (GDI)-**



**Design and Built of  
Administration  
Office**

**Location: Madina  
Seaport  
Client: Amiri  
Yachts**

**Installation of Pre-  
Fabricated Mosque for  
Ministry of AWAQF**



**2015/09/17 09:28**





**Installation of Pre-Fabricated Mosque for Ministry of AWAQF**

**Installation of Pre-Fabricated Mosque for Ministry of AWAQF**





SMART HOUSE  
smarthouseqatar.com

## SOME MAJOR CLIENTS





Qatar Deserves The Best



Private Engineering  
Office (PEO)



AMIRI GUARD





**RIZZANI  
DE ECCHER**

 **Redco International**



  **L&T**  
AL BALAGH - L&T JOINT VENTURE

 **ALNHA**

 **ITCC** شركة الامارات للتجارة والمقاولات  
Imperial Trading & Contracting Co. w.l.l.

 **BOOMCONSTRUCTION**  
C O M P A N Y

Al-Mana Engineering & Contracting Co.



شركة المانع للهندسة والمقاولات

  
**BOJAMHOOR**  
Trading & Contracting بوجمهور للتجارة والمقاولات

 **EXPEDITION**  
Trading & Services Co. w.l.l.  
شركة الحملة للتجارة والخدمات



**SNC • LAVALIN**



**Consolidated Engineering  
Construction Co. W.L.L.**



**Qatar Engineering & Construction Company W.L.L.**  
(Oil & Gas EPC & Maintenance Contractor)



**SONY**





THANK  
YOU



**P.O. BOX 41140 , SALWA ROAD  
N.B.K. COMPOUND, J2 BLOCK  
DOHA-QATAR**

**TEL: +974-44217784 Fax : +9744217784**

**E-MAIL : [info@smarthouseqatar.com](mailto:info@smarthouseqatar.com)**

**Factory Location: New Industrial Area,  
Intersection of Street No. 15<sup>th</sup> with Street M, Zone  
8181.**

